Nr 8 Scena VII

Oskar Kolberg

Andante

Tromba in B♭ 2

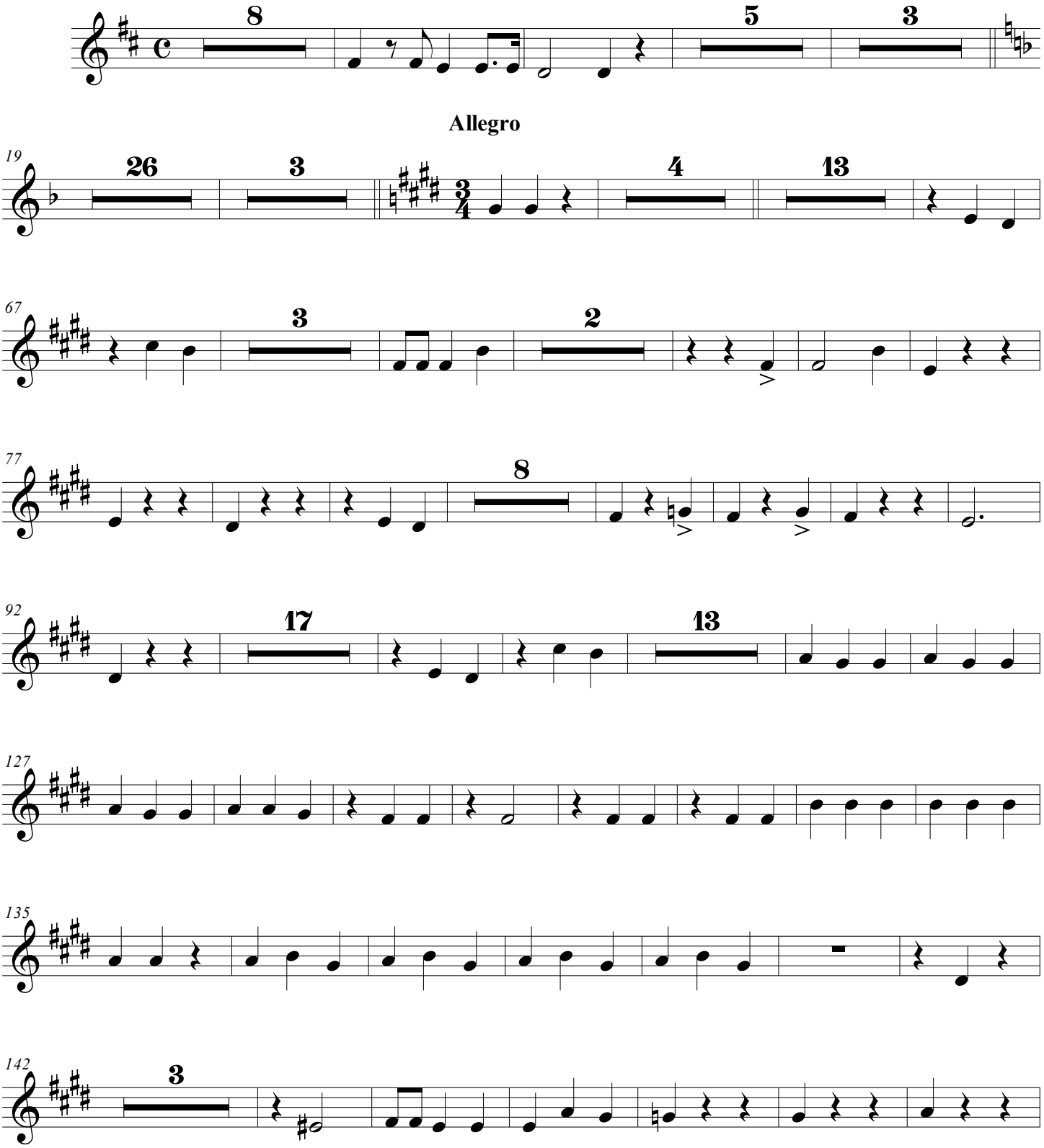

©Instytut im. Oskara Kolberga/Instytut Muzyki i Tańca

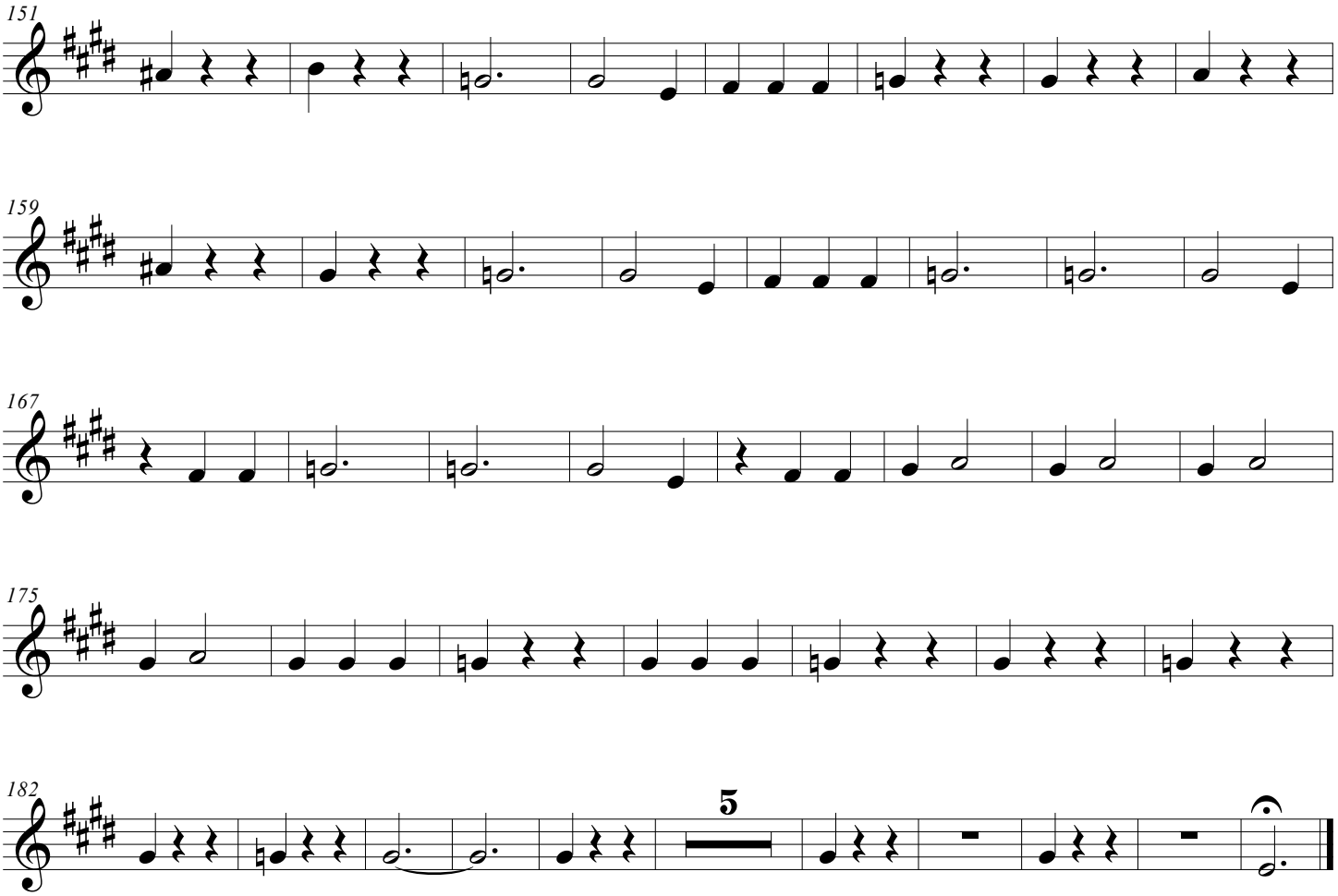
151
159
167
175
182
5